



Khaidum National Park

Full moon waterhole game counts





Aim to conduct three counts in 2022

1. **Tuesday, 09 August – Sunday, 14 August**
2. **Wednesday, 07 September – Monday, 12 September**
3. **Thursday, 06 October – Tuesday, 11 October**



There are 13 artificial waterholes and one fountain which are to be manned for the count

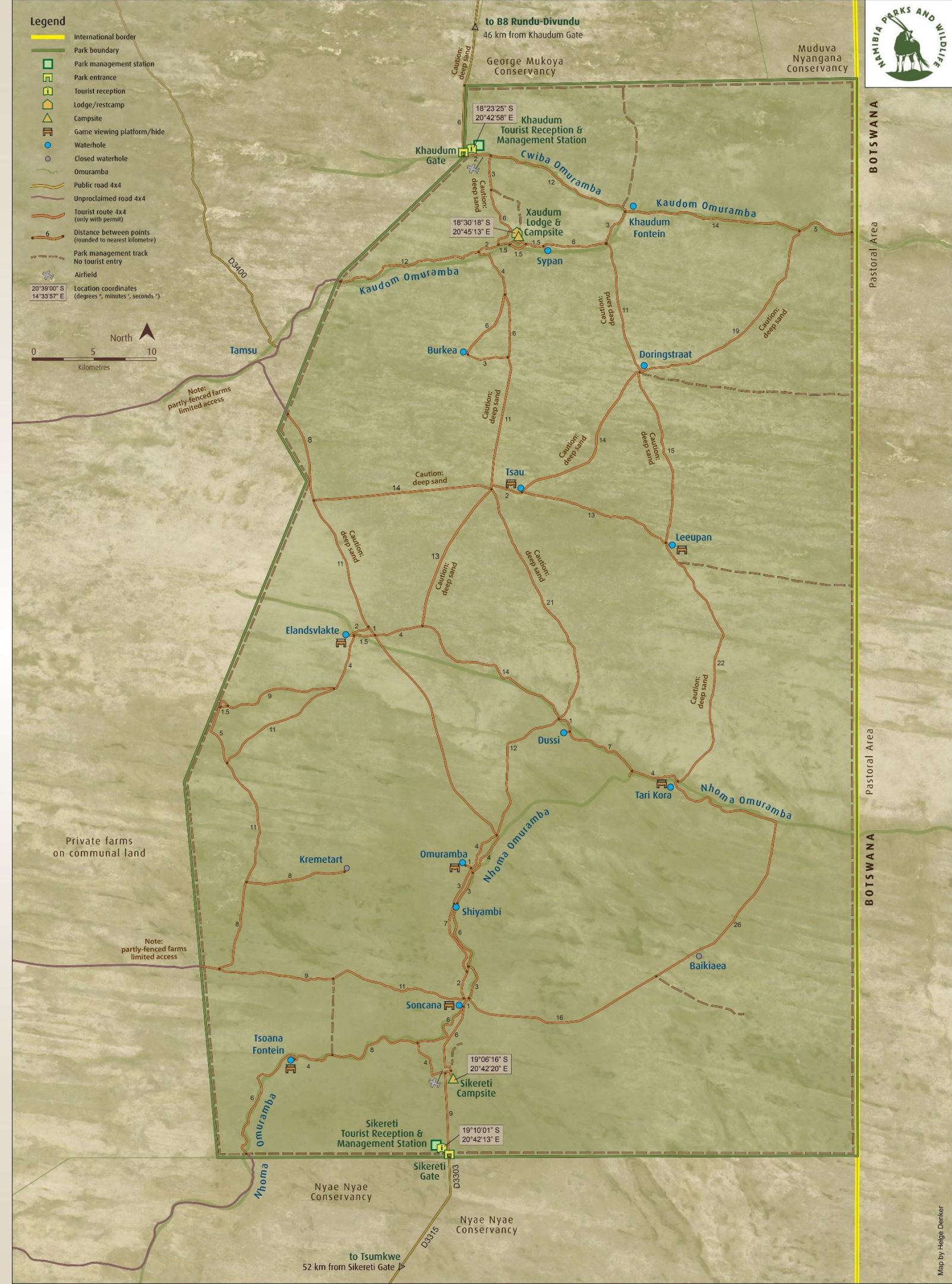

Khaudumfontein

- Legend**
- International border
 - Park boundary
 - Park management station
 - Park entrance
 - Tourist reception
 - Lodge/restcamp
 - Campsite
 - Game viewing platform/hide
 - Waterhole
 - Closed waterhole
 - Omuramba
 - Public road 4x4
 - Unproclaimed road 4x4
 - Tourist route 4x4 (only with permit)
 - Distance between points (rounded to nearest kilometre)
 - Park management track No tourist entry
 - Airfield
 - Location coordinates (degrees °, minutes ', seconds ")

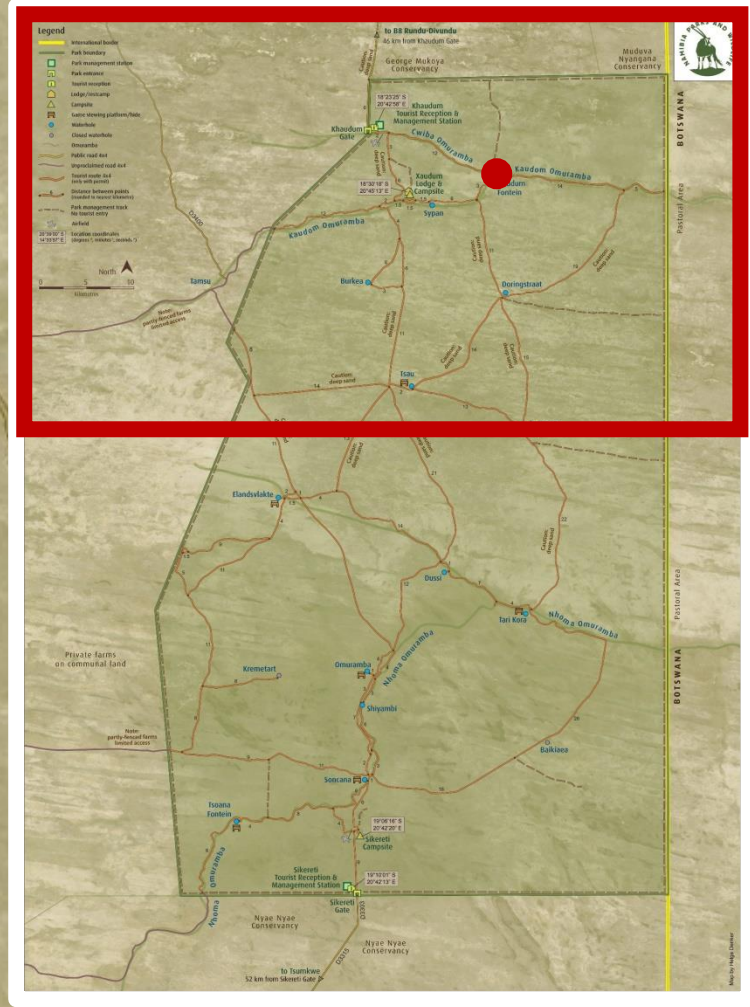

20°39'00" S
14°33'57" E

North

0 5 10
Kilometres

Note: partly-fenced farms limited access

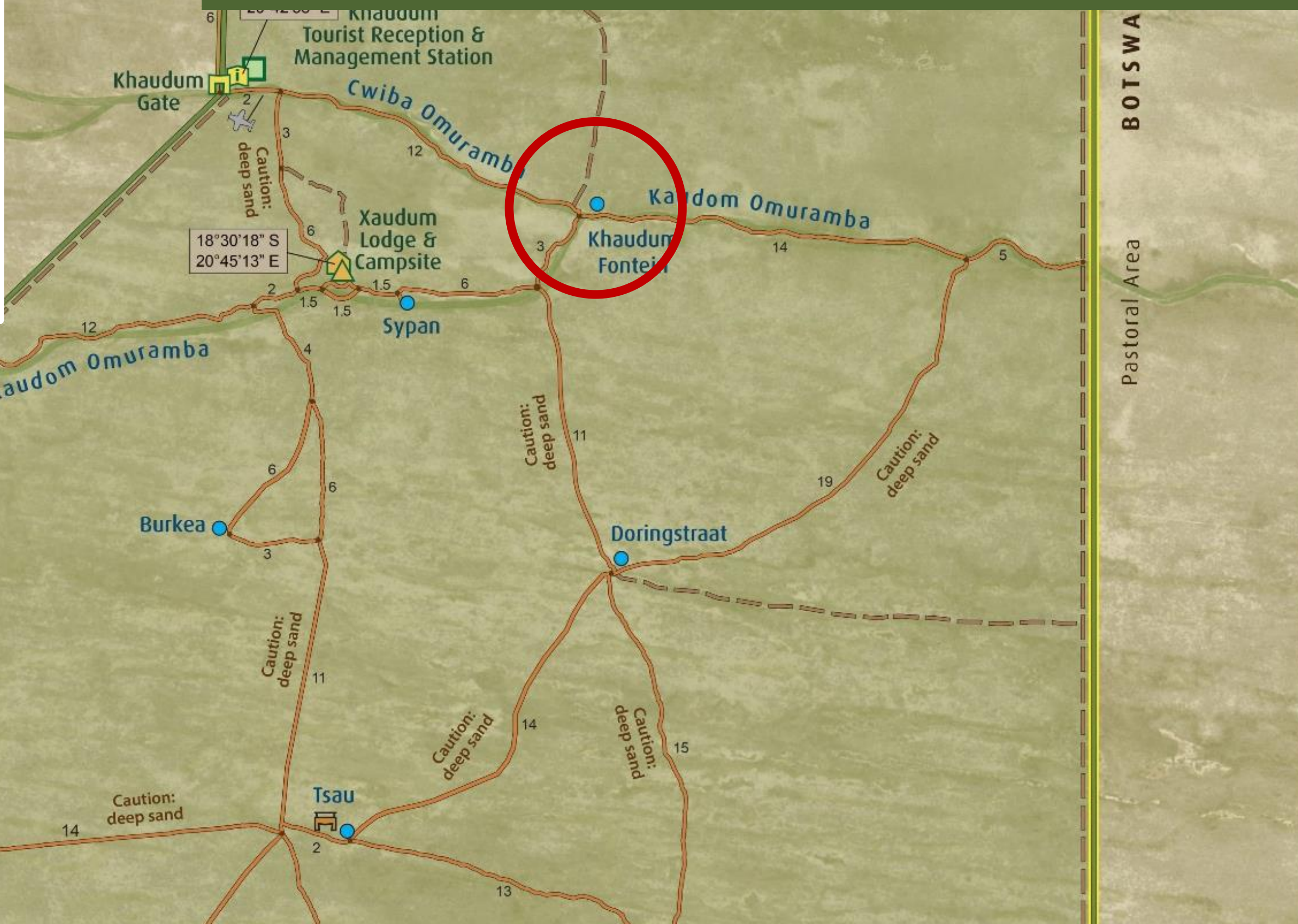



“Hide”

Ncamasere River

Ncamasere River

Ncamasere River

Ncamasere River



Sypan

- Legend**
- International border
 - Park boundary
 - Park management station
 - Park entrance
 - Tourist reception
 - Lodge/restcamp
 - Campsite
 - Game viewing platform/hide
 - Waterhole
 - Closed waterhole
 - Omuramba
 - Public road 4x4
 - Unproclaimed road 4x4
 - Tourist route 4x4 (only with permit)
 - Distance between points (rounded to nearest kilometre)
 - Park management track No tourist entry
 - Airfield
- Location coordinates**
(degrees °, minutes ', seconds ")
- $20^{\circ}39'00''$ S $14^{\circ}33'57''$ E

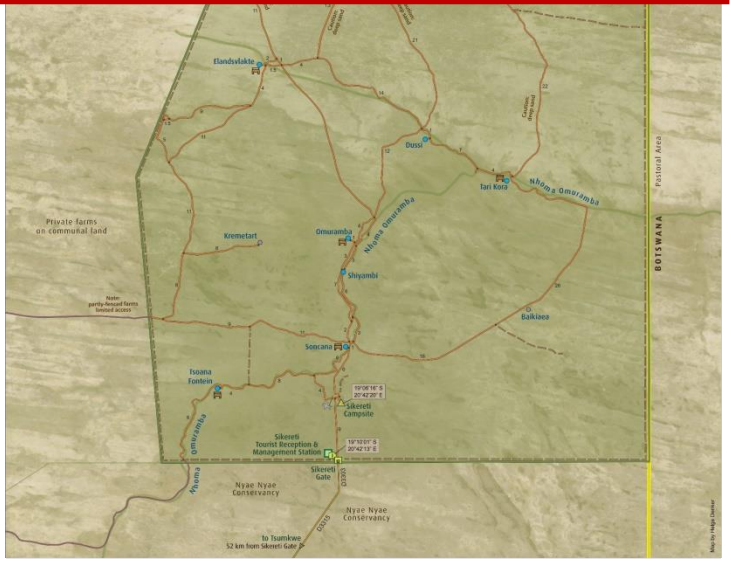

Note: partly-fenced farms limited access





Sign in

Khaudum
Omuramba
Waterhole

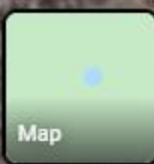

Google



Burkea

- Legend**
- International border
 - Park boundary
 - Park management station
 - Park entrance
 - Tourist reception
 - Lodge/restcamp
 - Campsite
 - Game viewing platform/hide
 - Waterhole
 - Closed waterhole
 - Omuramba
 - Public road 4x4
 - Unproclaimed road 4x4
 - Tourist route 4x4 (only with permit)
 - Distance between points (rounded to nearest kilometre)
 - Park management track No tourist entry
 - Airfield
 - Location coordinates (degrees °, minutes ', seconds ")

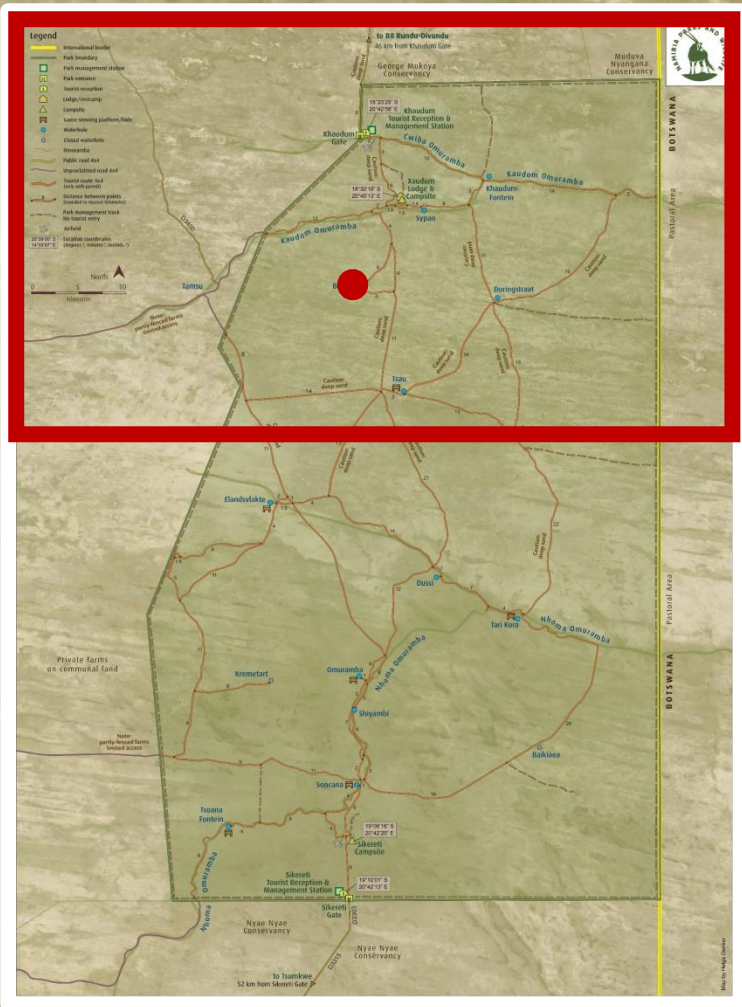

Note: partly-fenced farms limited access

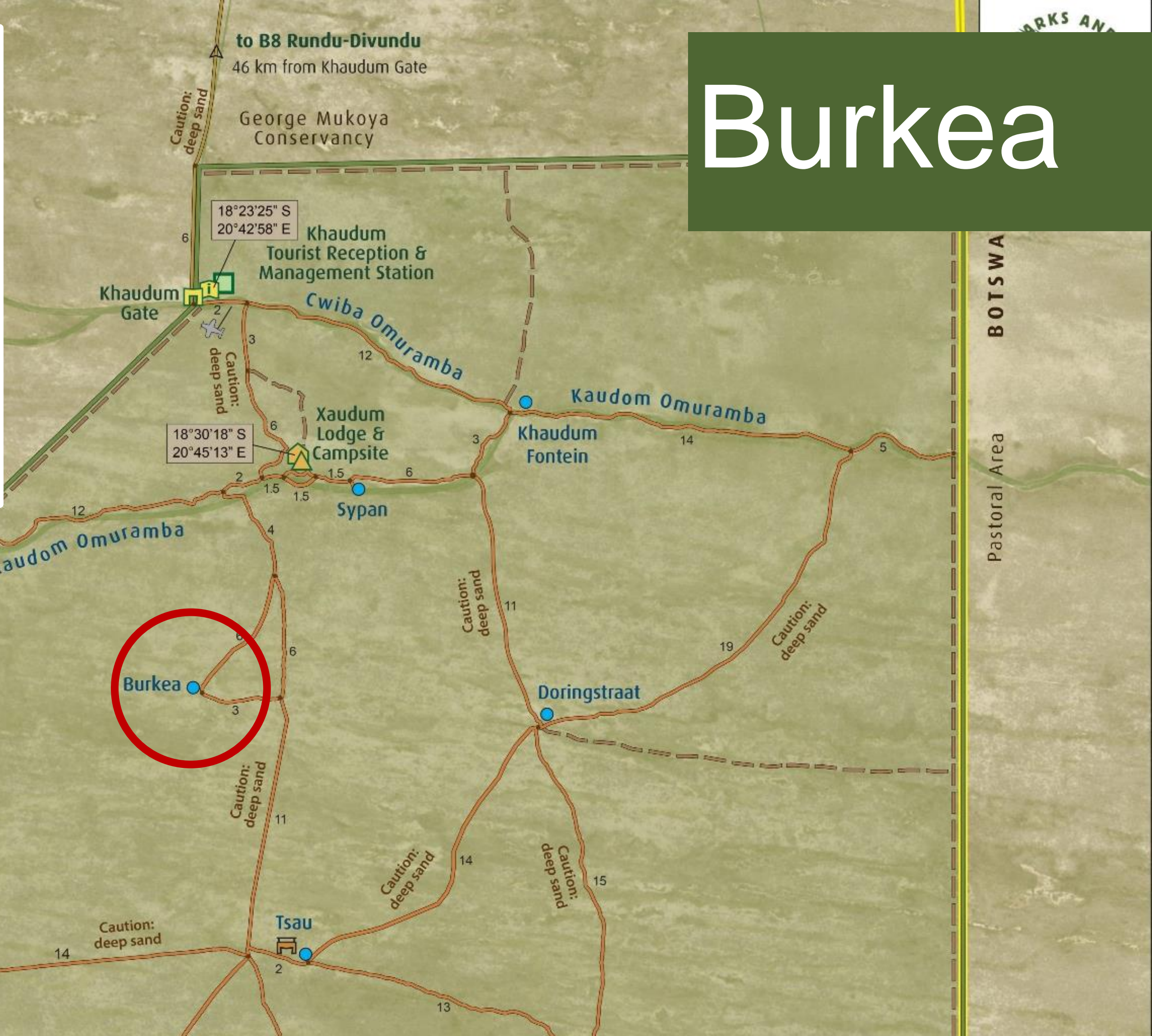

to B8 Rundu-Divundu
46 km from Khaudum Gate

George Mukoya
Conservancy

18°23'25" S
20°42'58" E

18°30'18" S
20°45'13" E

BOTSWANA
Pastoral Area

“Hide”



Burkea Waterhole



Legend

- International border
- Park boundary
- Park management station
- Park entrance
- Tourist reception
- Lodge/restcamp
- Campsite
- Game viewing platform/hide
- Waterhole
- Closed waterhole
- Omuramba
- Public road 4x4
- Unproclaimed road 4x4
- Tourist route 4x4 (only with permit)
- Distance between points (rounded to nearest kilometre)
- Park management track No tourist entry
- Airfield
- Location coordinates (degrees °, minutes ', seconds ")

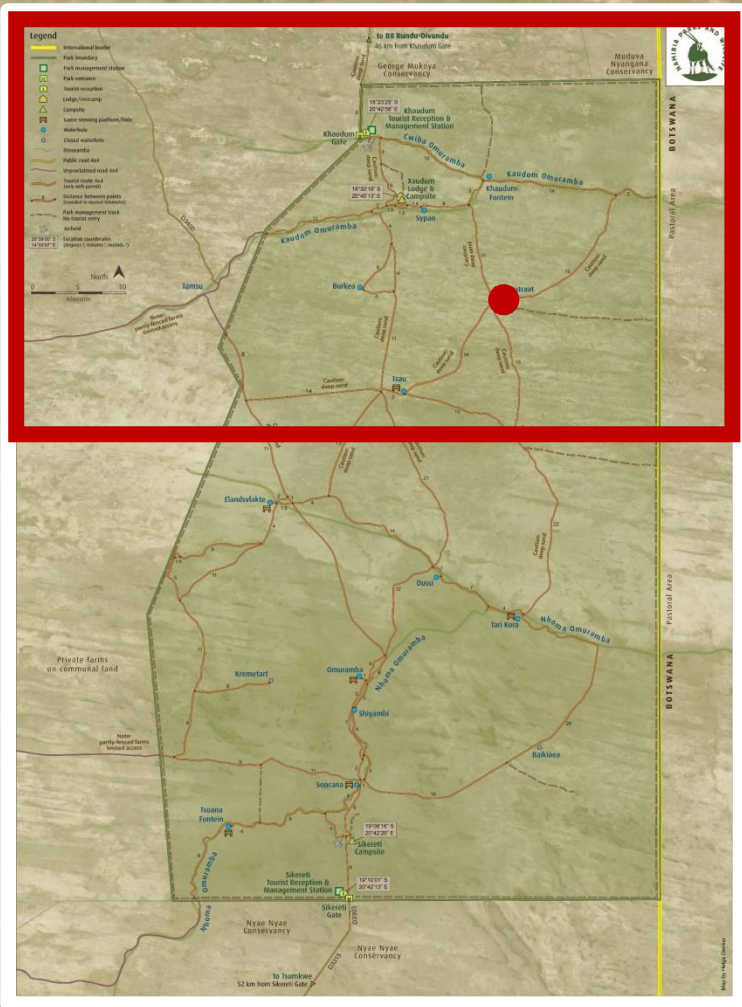

Doringstraat



Note: partly-fenced farms limited access



to B8 Rundu-Divundu
46 km from Khaudum Gate
George Mukoya Conservancy

18°23'25" S
20°42'58" E

18°30'18" S
20°45'13" E

BOTSWANA
Pastoral Area

14 33 57 E (degrees , minutes , seconds)



0 5 10
Kilometres

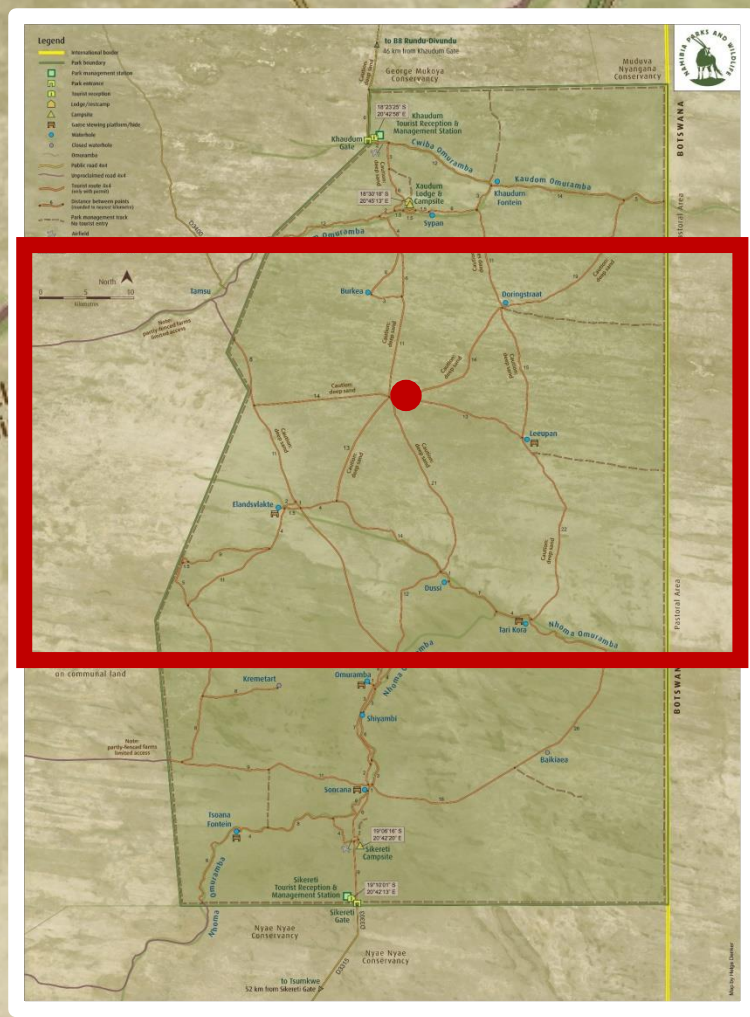

Tsau

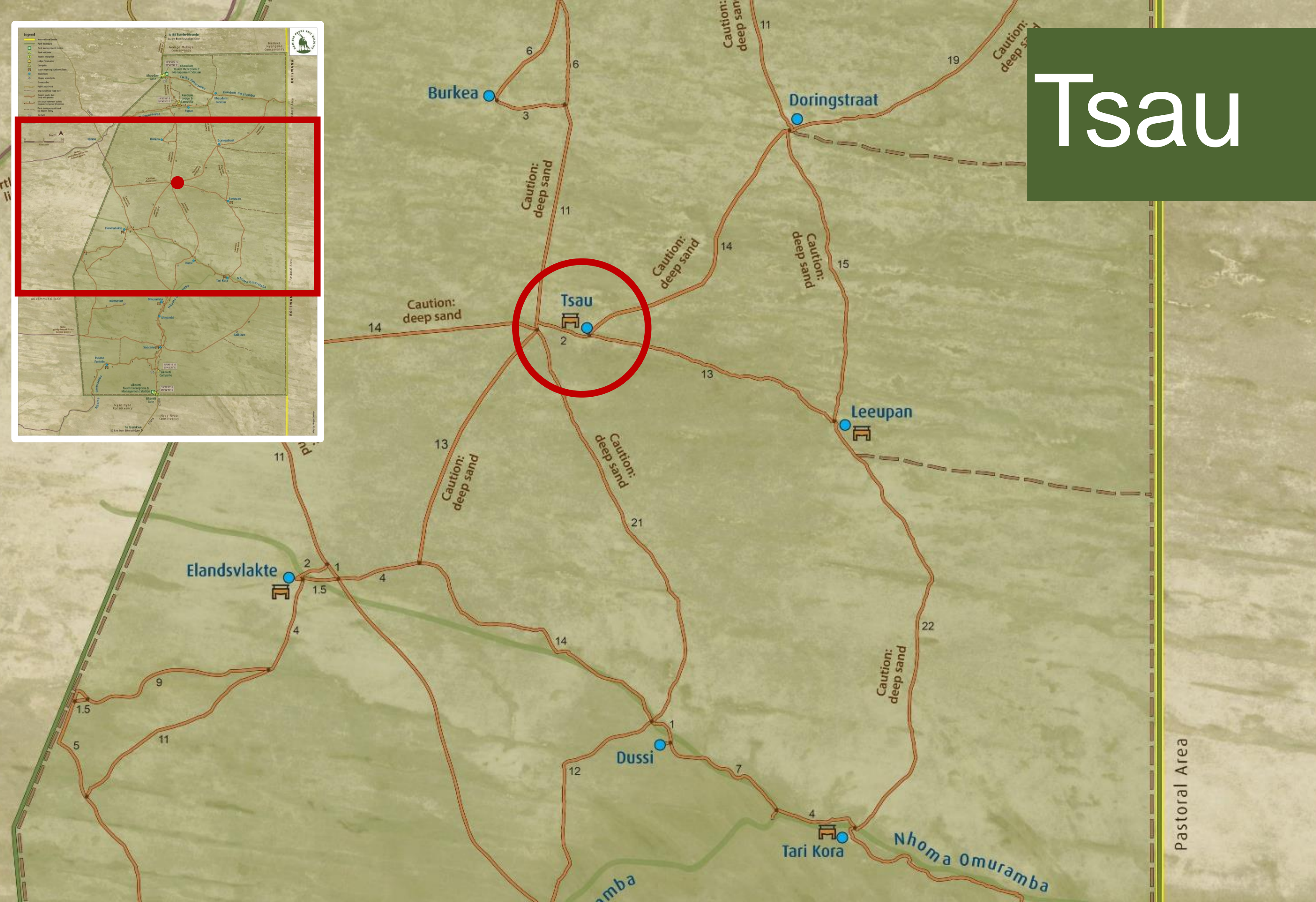







14 33 57 E (degrees , minutes , seconds)



0 5 10
Kilometres

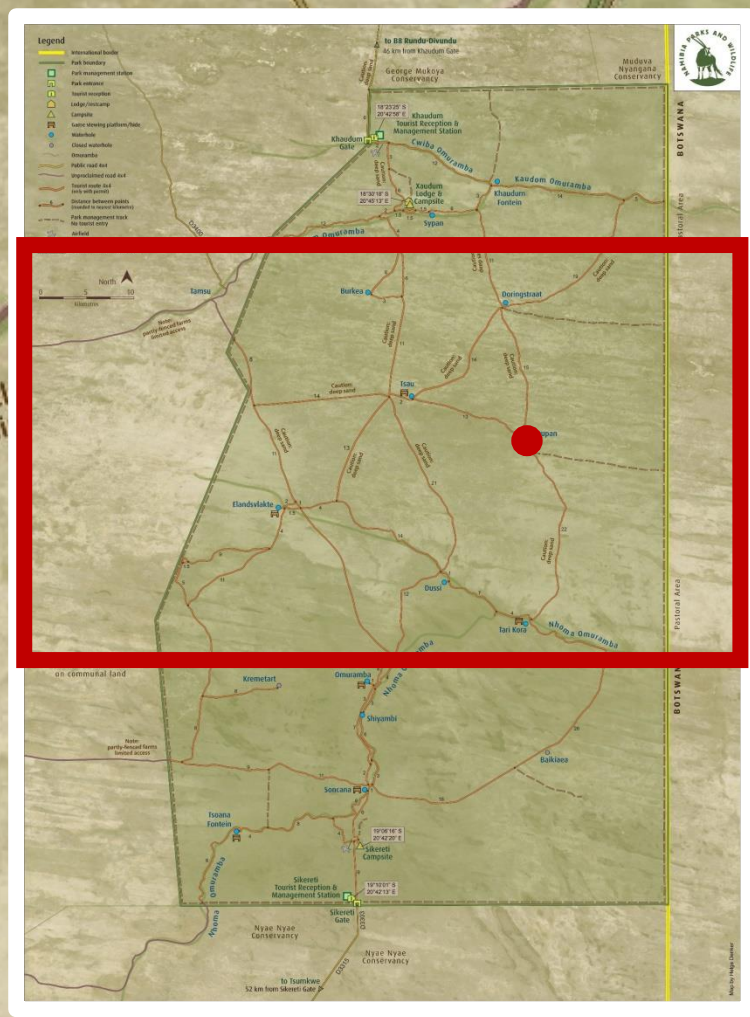

Leeupan

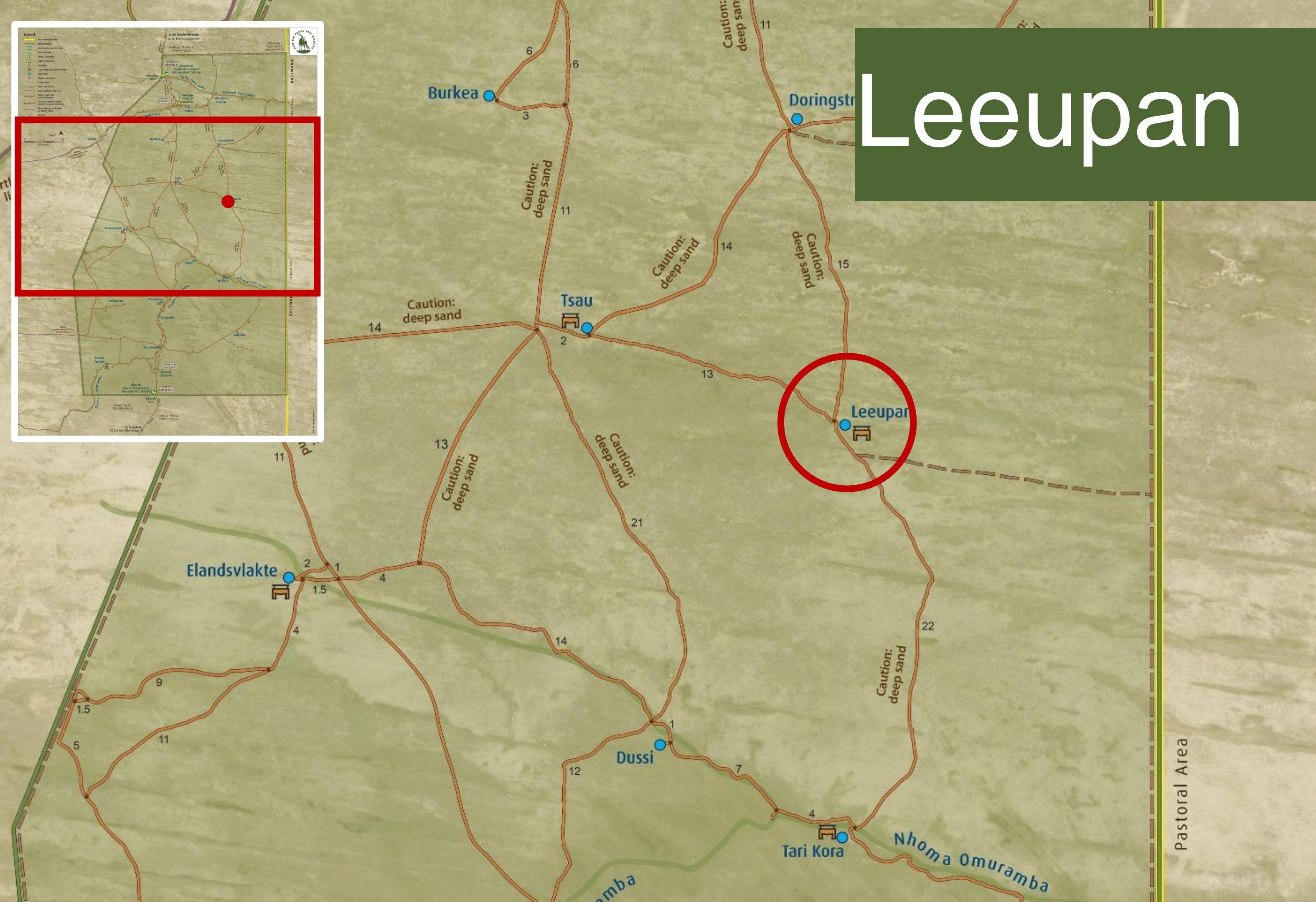

14 33 57 E (degrees , minutes , seconds)

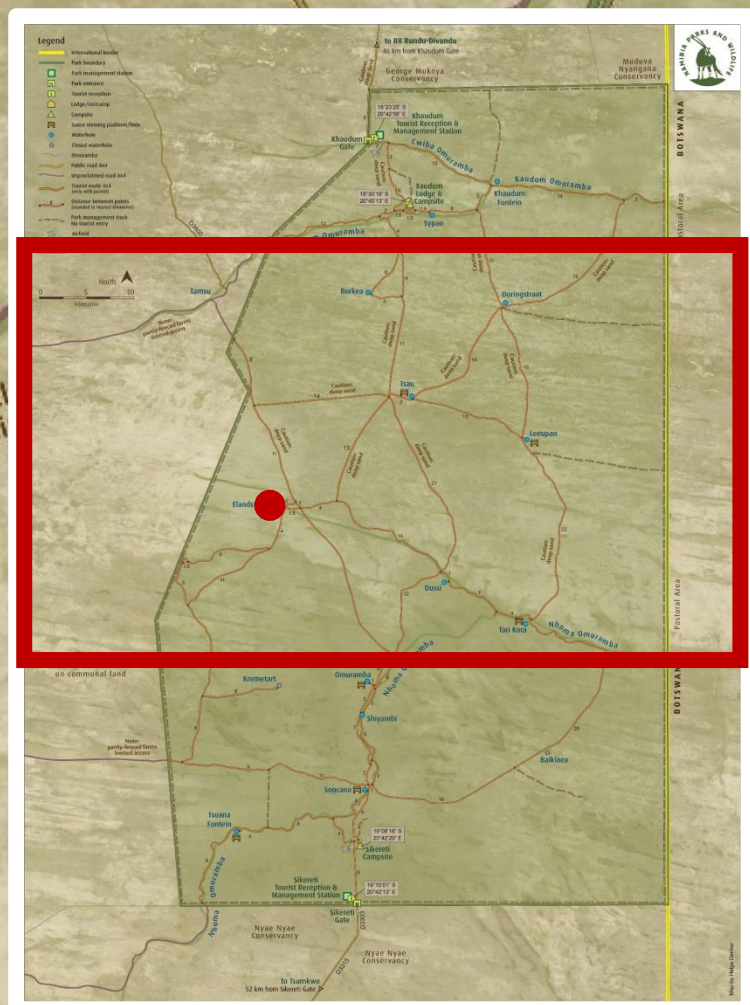

Elandsvlakte

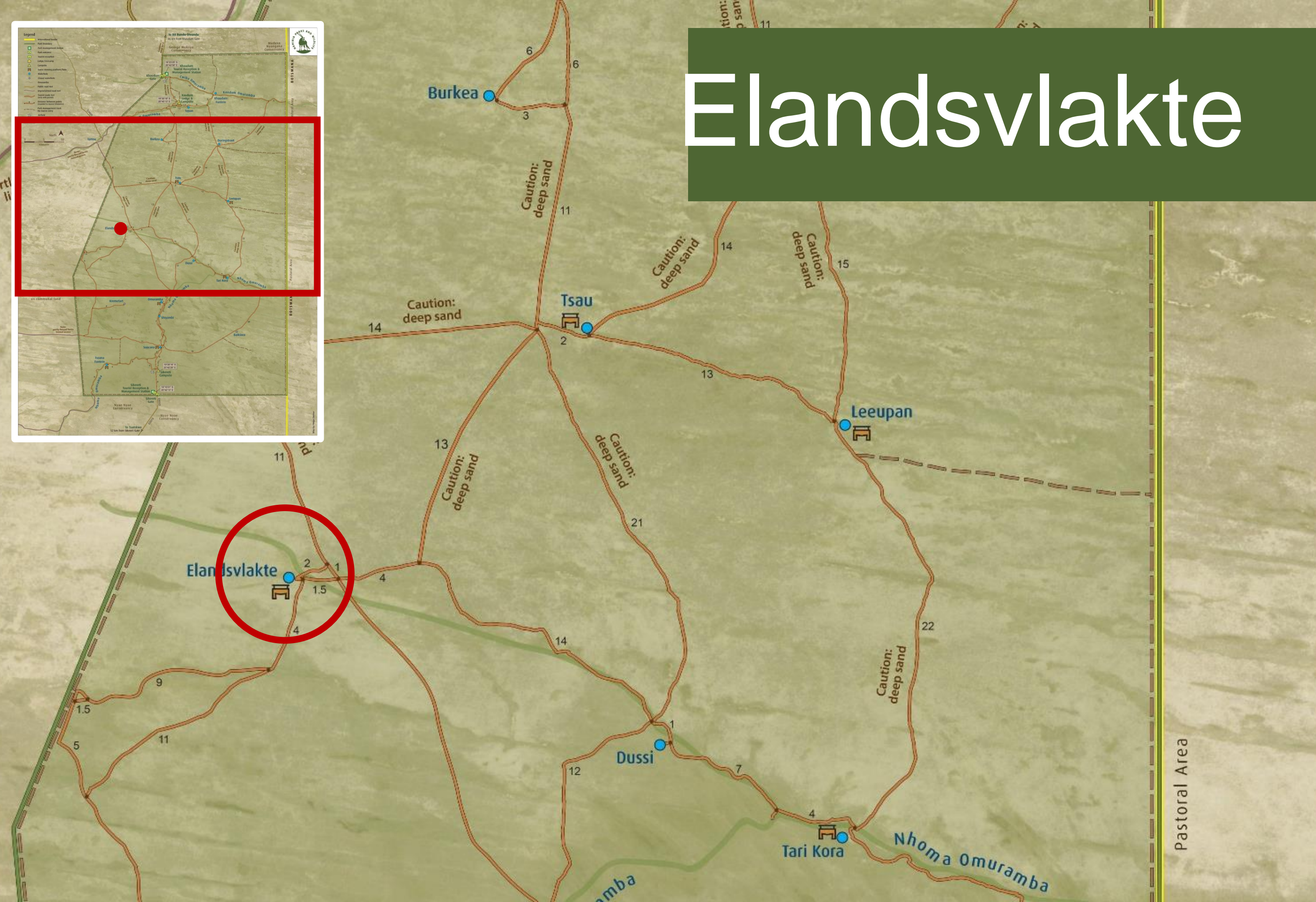

Pastoral Area



Sign in

Elandvlakte Waterhole



Google









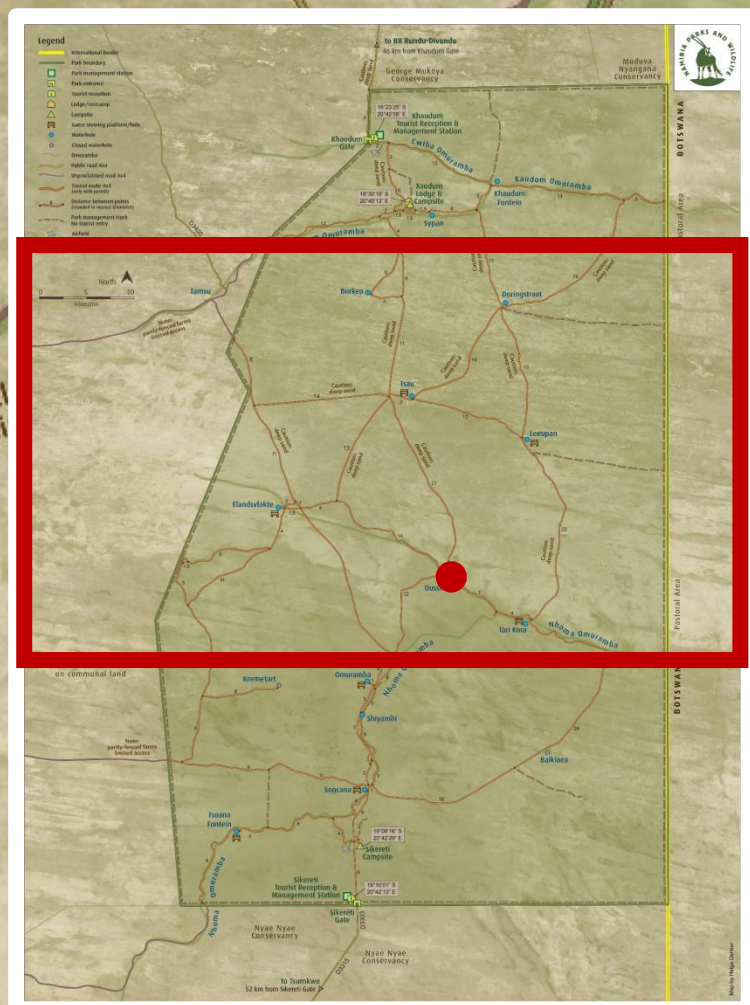

Dussi

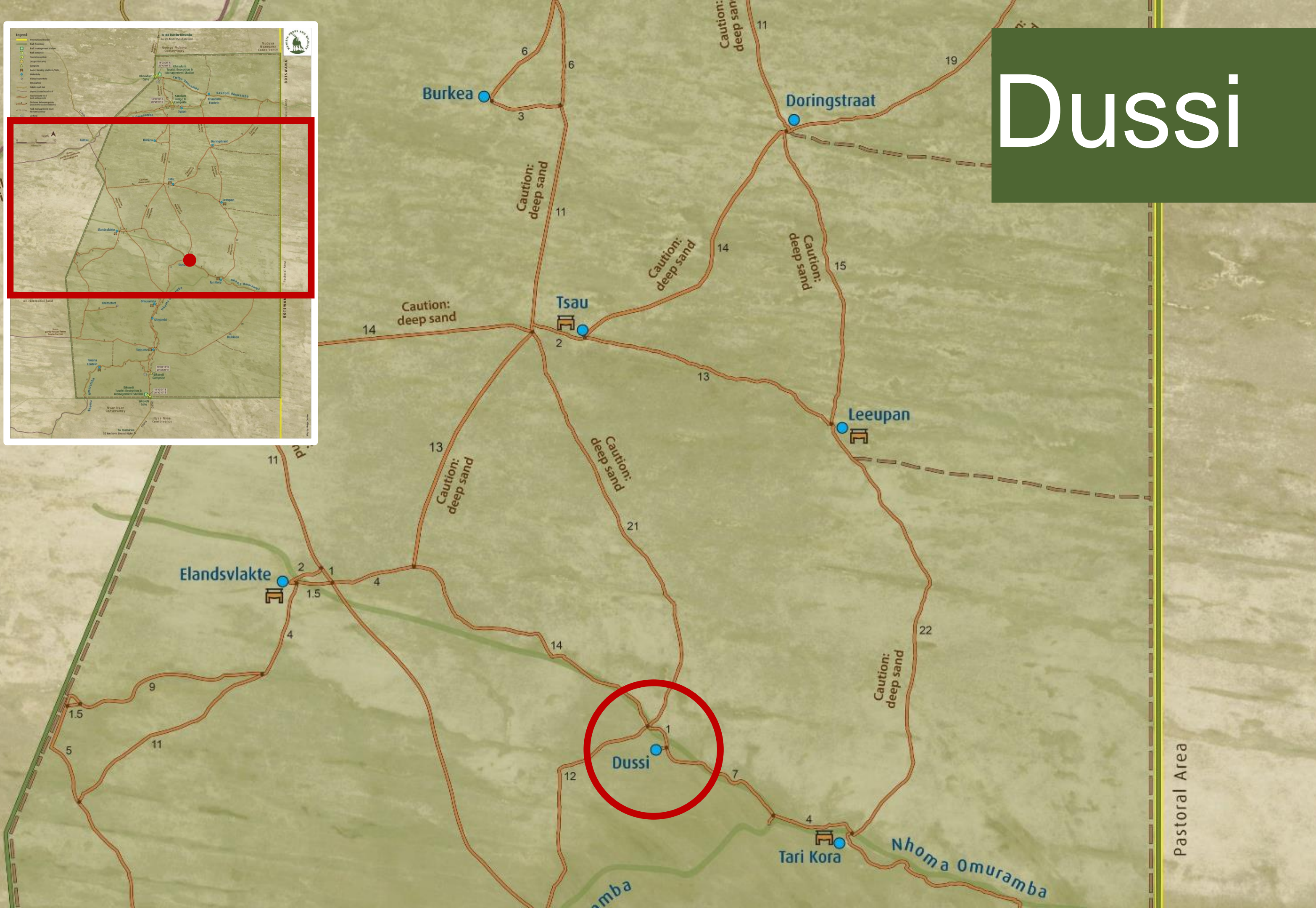

Tari Kora

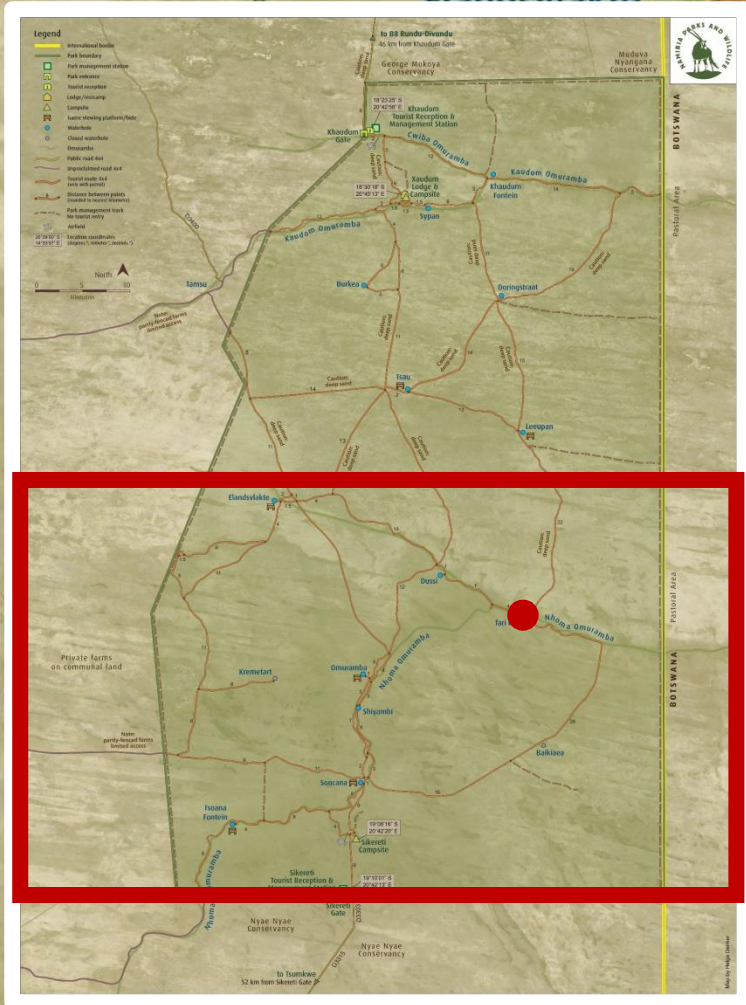

Private farms
on communal land

Note:
partly-fenced farms
limited access

Sikereti
Tourist Reception &
Management Station

19°06'16" S
20°42'20" E

19°10'01" S
20°42'13" E

Sikereti
Campsite

Soncana

Shiyambi

Omuramba

Tari Kora

Dussi

Baikiaea

Nhoma Omuramba

BOTSWANA

Pastoral Area

Omuramba

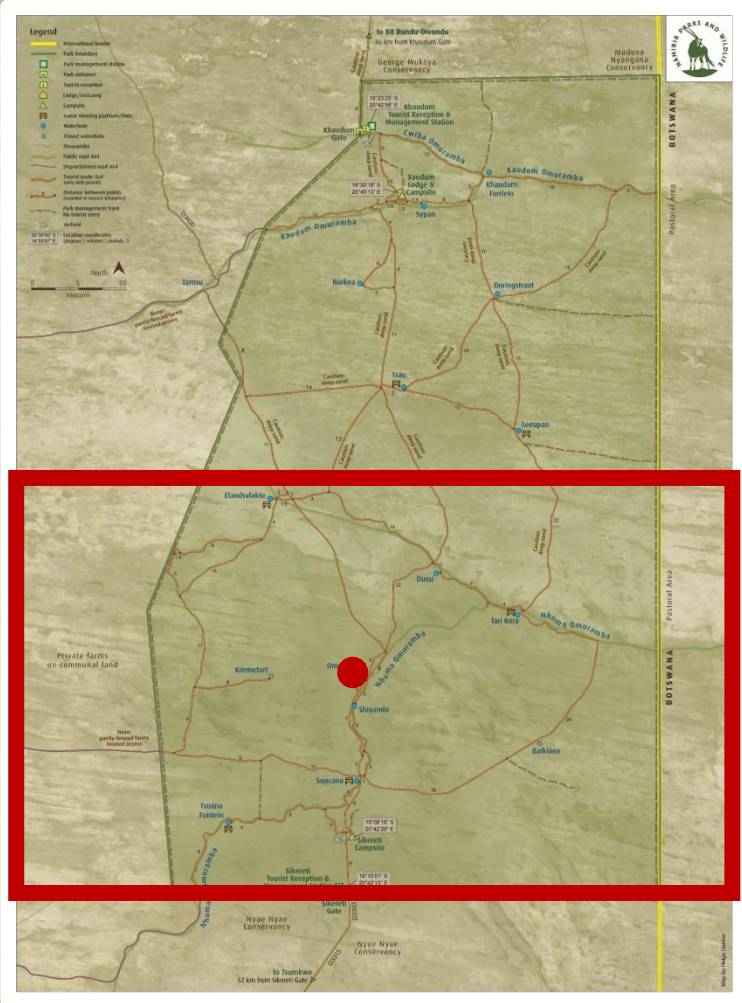

Private farms
on communal land

Note:
partly-fenced farms
limited access



19°06'16" S
20°42'20" E

Sikereti
Campsite

19°10'01" S
20°42'13" E

Sikereti
Tourist Reception &
Management Station

Tsoana
Fontein

Soncana

Shiyambi

Tari Kora

Dussi

Baikiaea

Nhoma Omuramba

Pastoral Area
BOTSWANA

Shiyambi

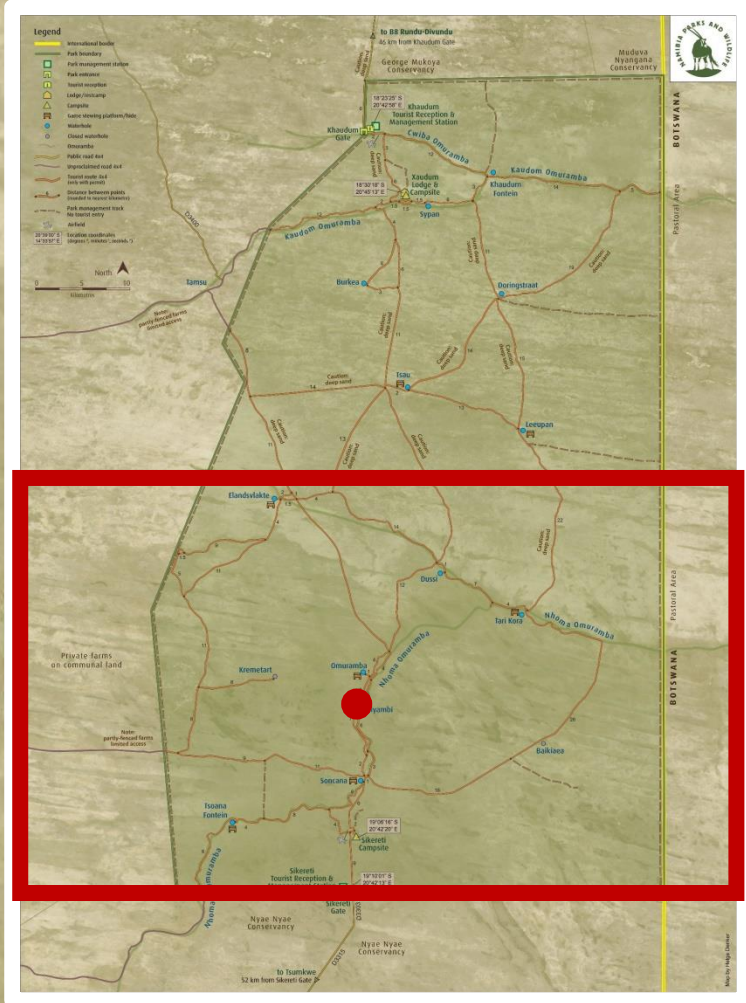

Private farms
on communal land

Note:
partly-fenced farms
limited access



Omuramba
Shiyambi

Dussi

Tari Kora

Nhoma Omuramba

Baikiaea

Soncana

Tsoana
Fontein

19°06'16" S
20°42'20" E

Sikereti
Campsite

19°10'01" S
20°42'13" E

Sikereti
Tourist Reception &
Management Station

Pastoral Area
BOTSWANA

“Hide”

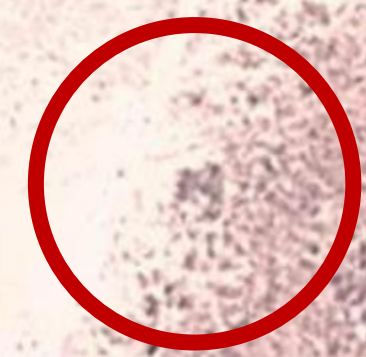

Soncana

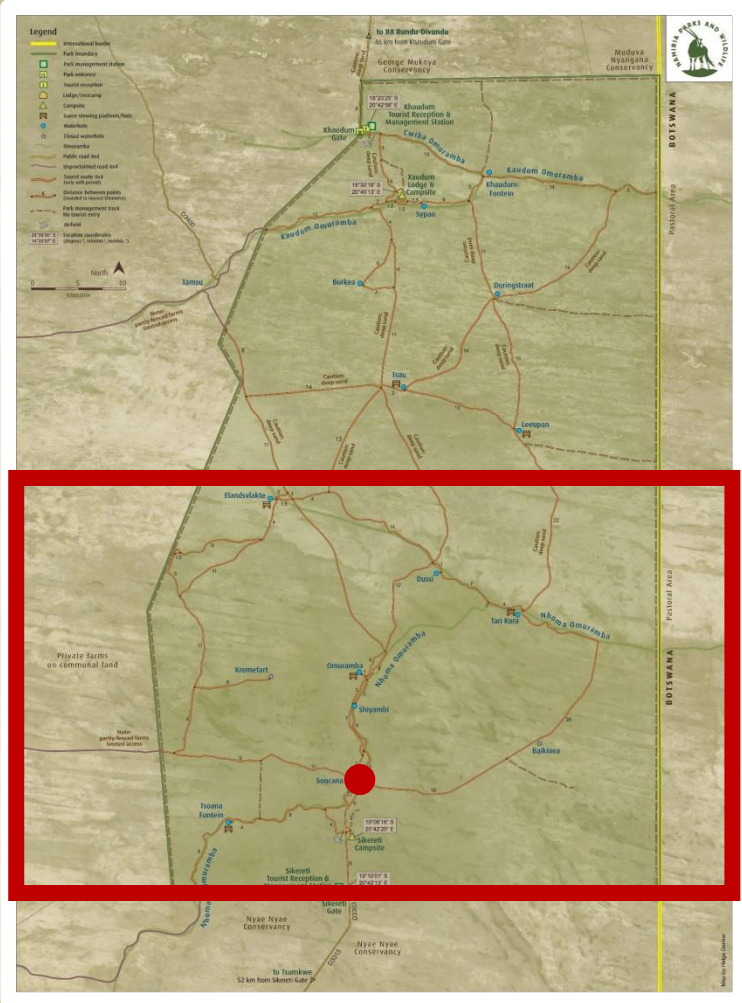

Private farms
on communal land

Note:
partly-fenced farms
limited access



Tsoanafontein

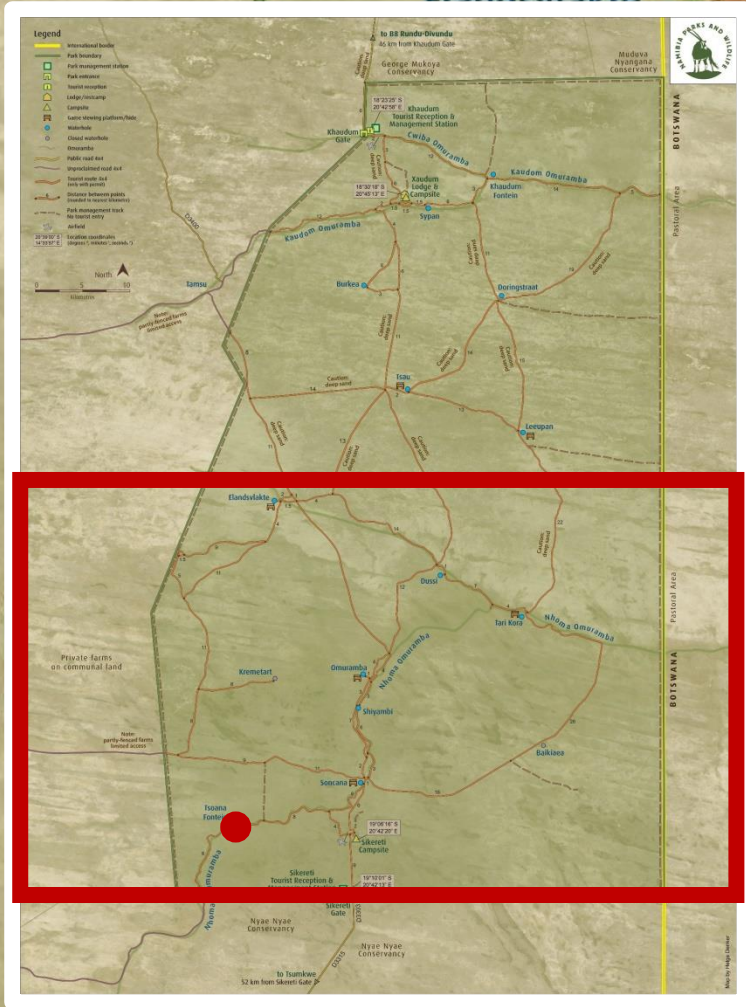

Private farms
on communal land

Note:
partly-fenced farms
limited access



Omuramba
Shiyambi

Tari Kora

Baikiaea

Soncana

19°06'16" S
20°42'20" E

Sikereti
Campsite

19°10'01" S
20°42'13" E

Sikereti
Tourist Reception &
Management Station

Pastoral Area
BOTSWANA



© Leon Boye





© Ilona Rust



How do we count?



Year: 2020 Start Date: 30/09/20 End Date: 03/10/20 Day: 1 Sheet: 2 of 4

Waterhole: _____ Observers: _____

Species	Total	Adults			Sub-Adults			Young	Arrival		Departure		Drink Y/N	Remarks
		M	F	(?)	M	F	(?)		Time	Direction	Time	Direction		
1 WARTHOG	4						3		16:30	SW	16:46	SW	✓	
2 WARTHOG	2						2		16:40	S	17:15	W	✓	
3 ROAN	26			11			13	2	16:45	W	17:20	SW	✓	left due to handrove
4 WARTHOG	1			1					16:50	S	17:08	W	✓	
5 ROAN	5	3						2	18:00	SW	18:50	W	✓	very young calf
6 ELEPHANTS	22			9			10	3	18:15	SE	19:15	N	✓	cow very long tusk straight down left and right tusk short
7 ROAN	2	1	1						18:30	N	18:35	W	✓	
8 ELEPHANTS	10			10					19:45	NW	19:55	NW	✓	
9 ELEPHANT	1	1							20:30	W	21:00	W	✓	
10 ELEPHANT	6			6					20:35	E	01:00	W	✓	
11 ELEPHANT	2			2					21:00	NW	21:45	N	✓	
12 ELEPHANT	8			4	2			2	21:18	NW	21:45	NW	✓	
13 ELEPHANT	5			4	1				21:30	NW	21:50	NW	✓	
14 ELEPHANT	10			6	2			2	21:30	W	21:45	NW	✓	
15 ELEPHANT	1	1							21:55	NW	22:50	NW	✓	
16 ELEPHANT	18			10	5			3	22:20	NW	22:50	NW	✓	
17 GIRAFFE	1			1					01:00	W	01:27	NW	✓	
18 DUIKER	1			1					01:17					
19 ELEPHANTS	9			4			3	2	01:49	W	01:08	W	✓	
20 ELEPHANTS	4			1					02:13	W	02:25	W	✓	
21 ELEPHANTS	1			1					02:43	W	03:15	NW	✓	
22 ROAN	1			1					03:34	NW	03:45	SW	✓	
23 LION	1	1							04:15	E	04:28	W	✓	

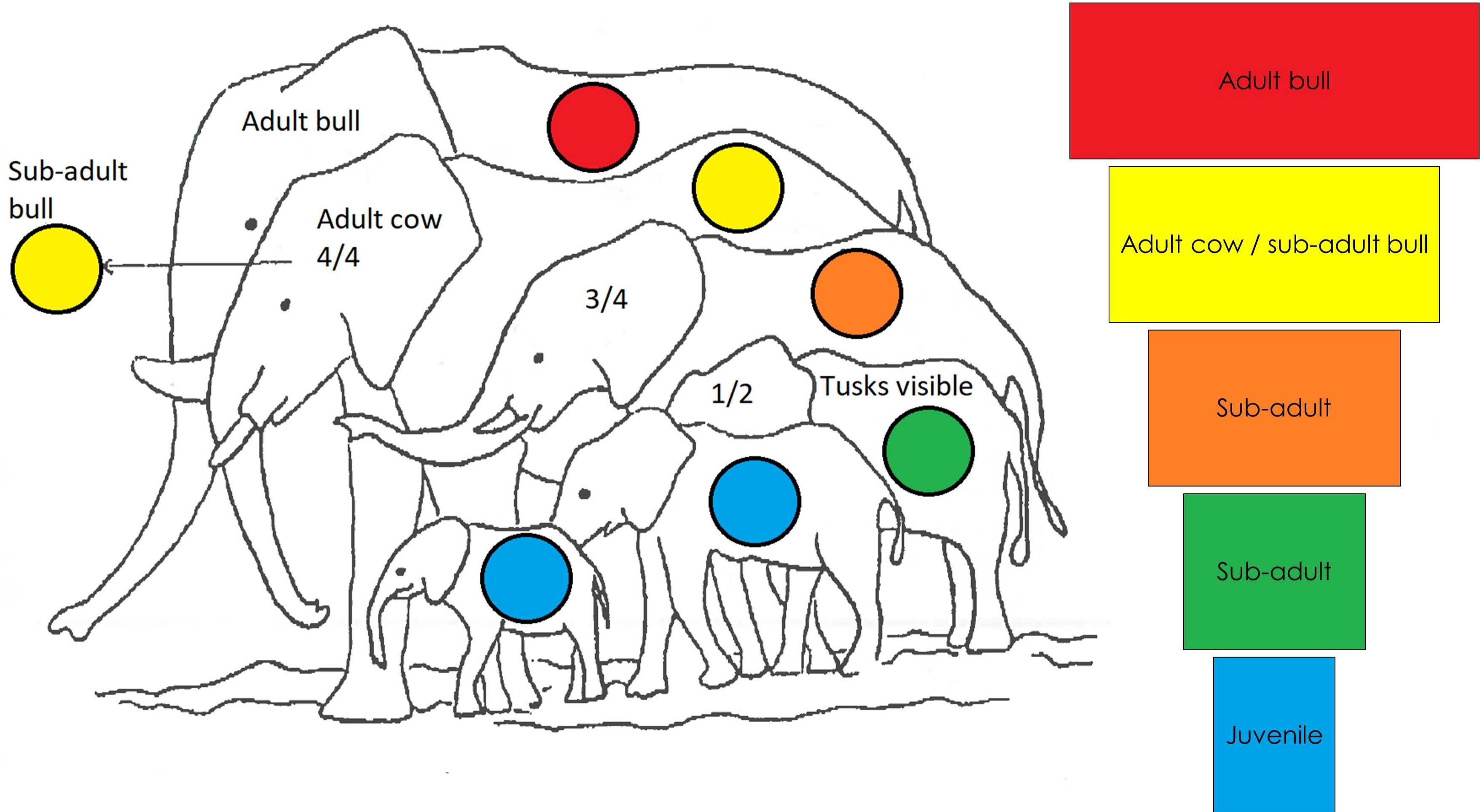





Itinerary

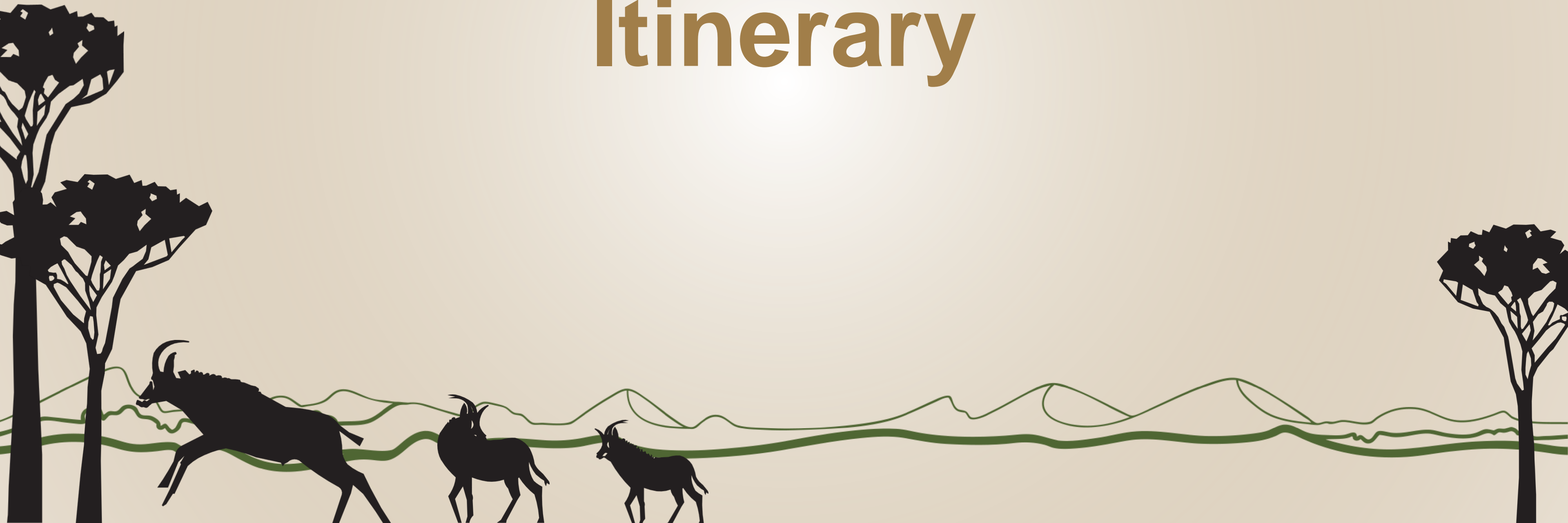







Important rules and regulations





Gadgets

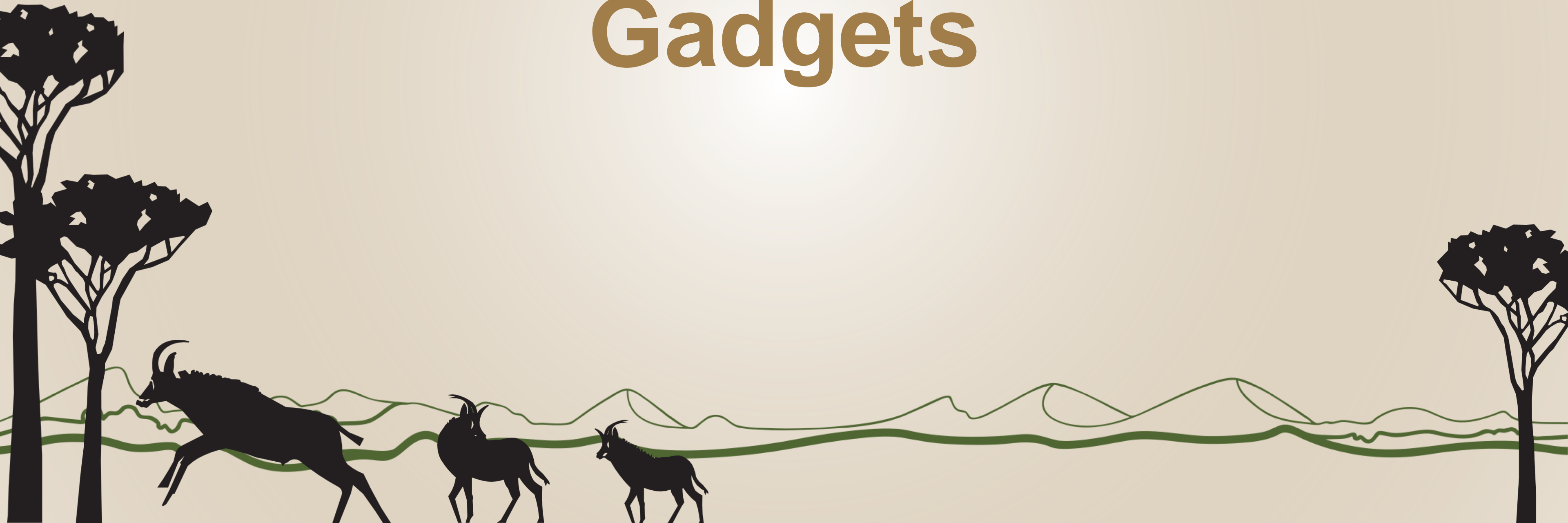





New hides

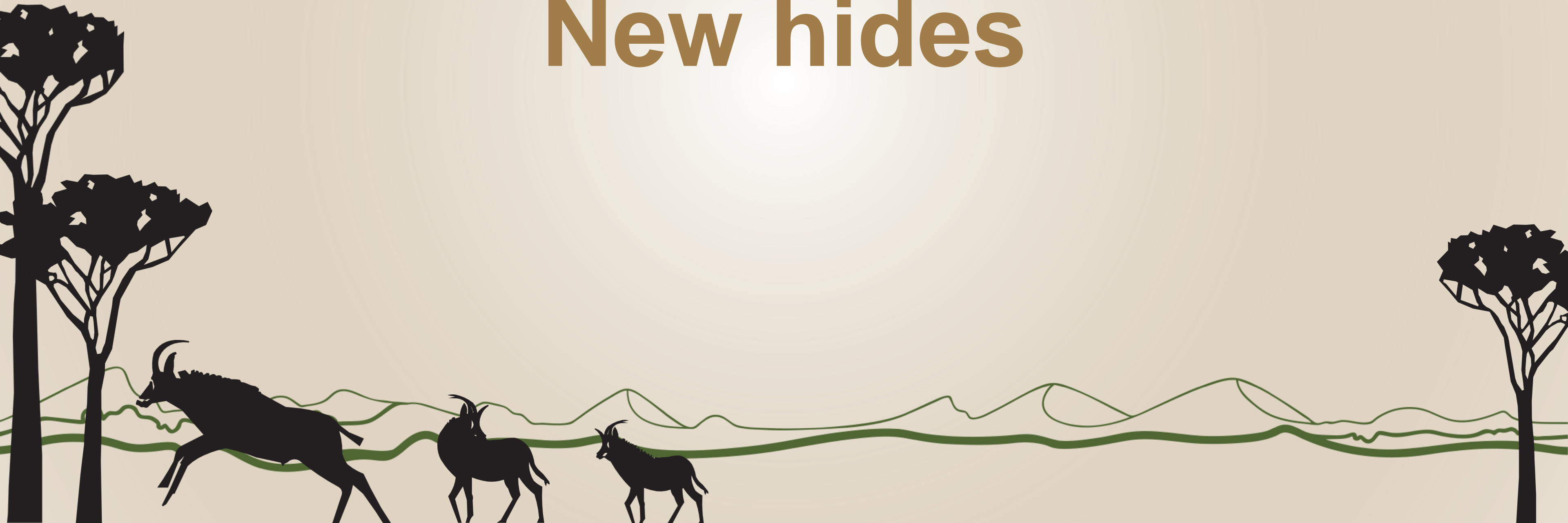

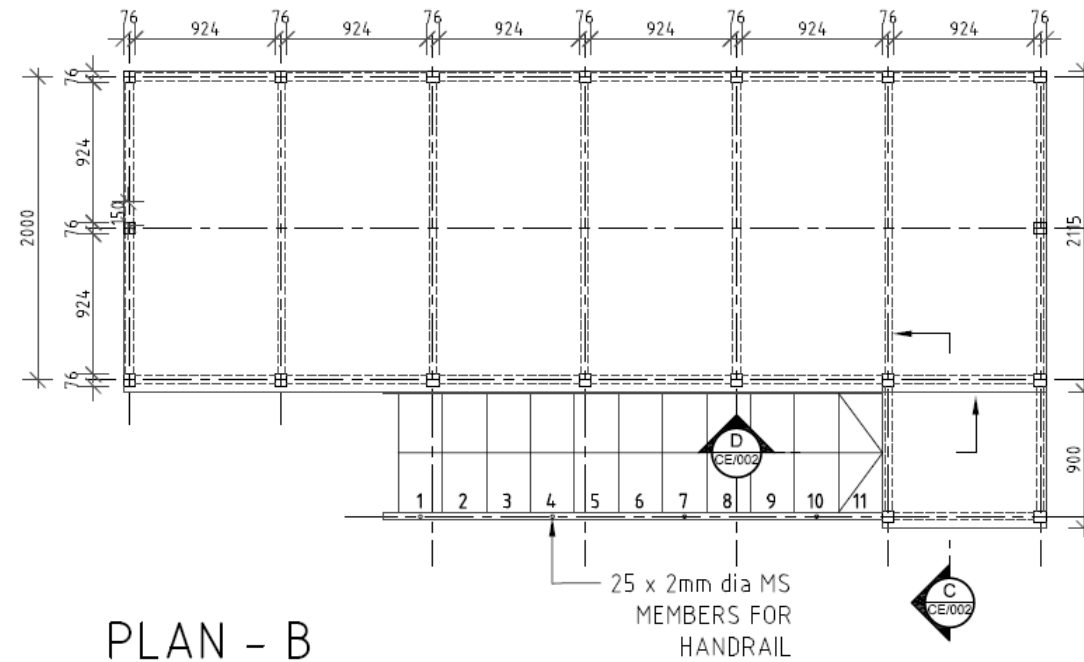

PLAN - B
AT 2300mm HIGH

SCALE 1:50

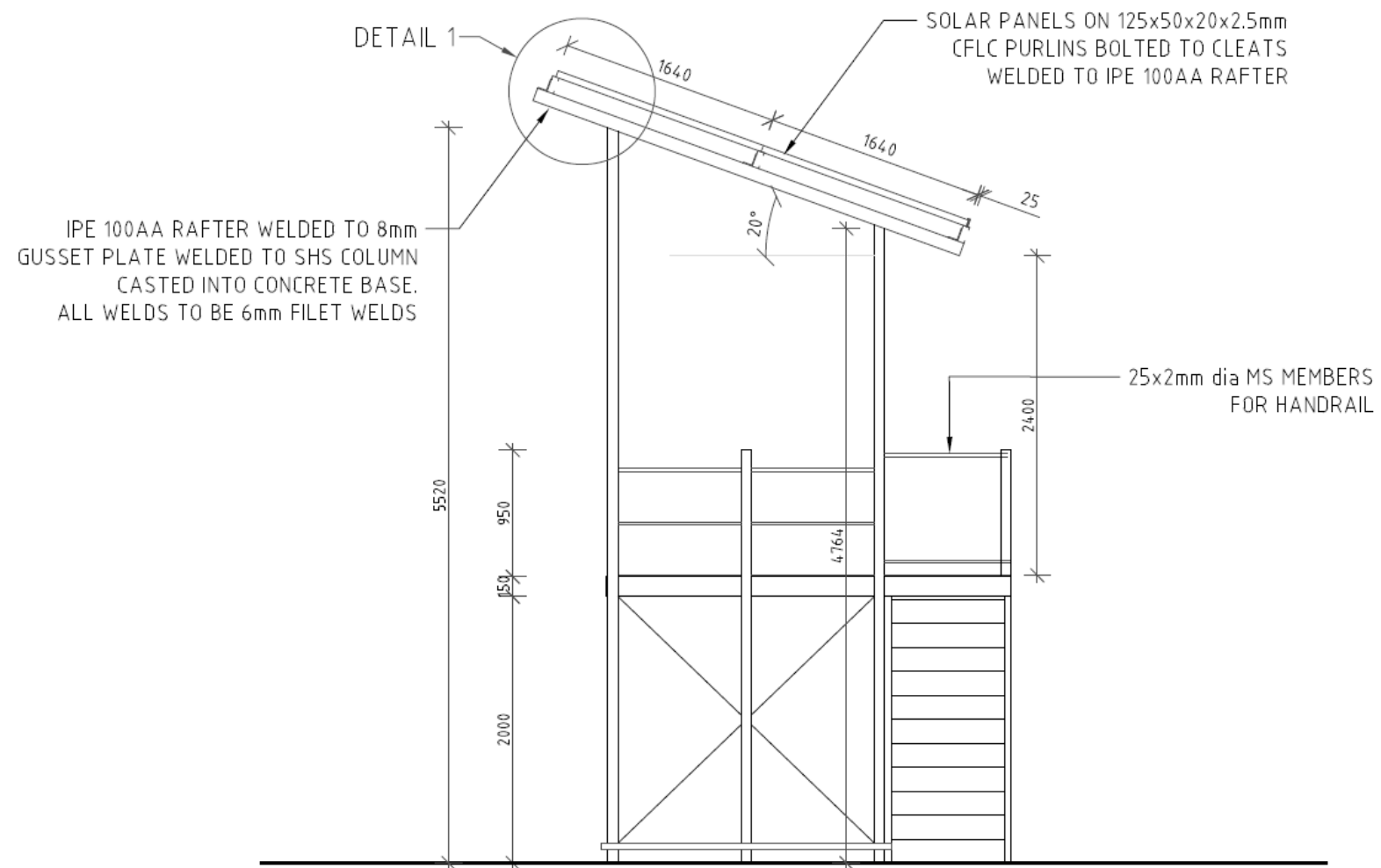

SECTION A-A

SCALE 1:50

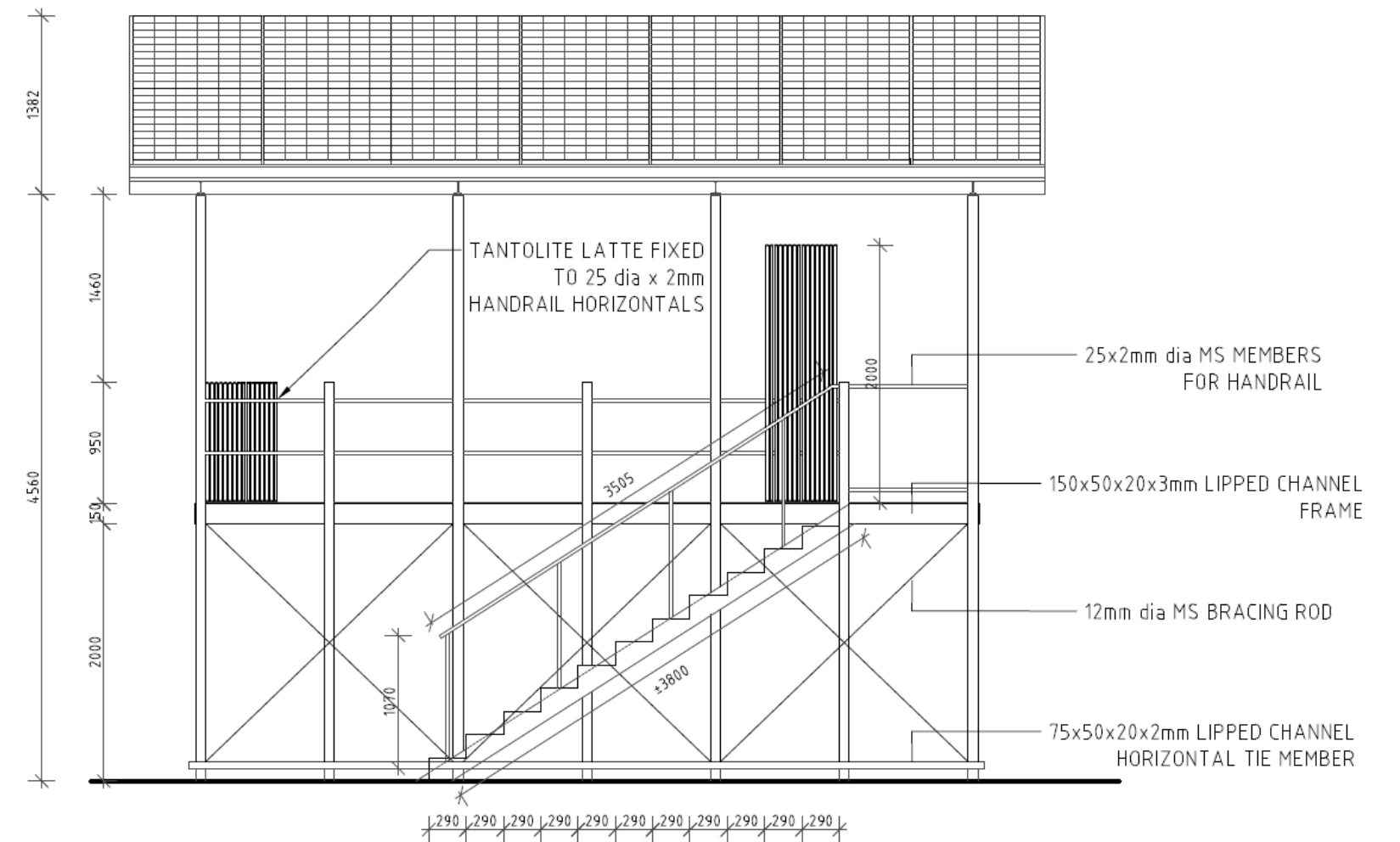

SECTION B-B

SCALE 1:50



Next steps



Khaudum Team			Nationality	ID Number or Passport Number for Foreigners	Medical Concerns	Medical Insurance	Member Name	Insurance Number	Contact Person	Relationship	Contact Number	Overnight 15 October	Vehicles	
1	Georg Rüdiger	+264 81 143 6033	rudiger3840@gmail.com	Namibian	490603 00 408	None	Nammed	G W Rüdiger	53200012120	Gisela Heydenrych	Sister	+264 81 262 0947	Khaudum	N 299 OT
2	Beryl Rüdiger	+264 81 268 9700	rudiger3840@gmail.com	Namibian	500422 00 261	None	Nammed	G W Rüdiger	53200012120	Gisela Heydenrych	Sister-in-law	+264 81 262 0947	Khaudum	
3	Richard Leuschner	+261 81 212 6461	telefix@iway.na	Namibian	500820 00 689	None	Nammed	RW Leuschner	53100017847	Erwin Leuschner	Son	+264 81 271 0645	Khaudum	N 4893 S
4	Annegret Leuschner	+264 81 246 7744	telefix@iway.na	Namibian	620410 00 996	None	Nammed	RW Leuschner	53100017847	Erwin Leuschner	Son	+264 81 271 0645	Khaudum	
5	Piet van Rooyen	+264 81 270 3158	hemming@iway.na	Namibian	510308 00 189	None	Nammed	PCF van Rooyen	53100018554	Ria van Rooyen	Sister-in-law	+264 81 129 6097	Khaudum	N 670 OM
6	Thinus van Rooyen	+264 81 128 4239	thinu.alu-max@iway.na	Namibian	560216 00 487	None	Prosperity Health	MFR van Rooyen	50850999	Ria van Rooyen	Wife	+264 81 129 6097	Khaudum	

Burkea Team			Nationality	ID Number or Passport Number for Foreigners	Medical Concerns	Medical Insurance	Member Name	Insurance Number	Contact Person	Relationship	Contact Number	Overnight 15 October	Vehicles	
1	Klaus Schubert	+264 81 122 1205	kospbe@iafrica.com.na	Namibian	581128 0018 9	None	Nammed	Klaus Schubert	53200015969	Claudia De Goede	Daughter	+264 81 128 8027	Khaudum	N 26514 W
2	Brigitte Nipko	+264 81325314	klabrisafaris@gmail.com	Namibian	580725 0033 3	None	NMC	Brigitte Nipko	896917614	Pascal Nipko	Son	+264 81 200 4503	Khaudum	N98279W-Trailer
3	Ernst Volker Schöneck	+49 1755854324	volker.schoneck@gmx.de	German	C32CFH33B	None	Securvita Germany	Stafanie Kraus	A736944673	Lore Kraus	Mother in Law	+49 6234 2622	Khaudum	N 6840 W
4	Stefanie Kraus	+49 151 70851165	stefanie.kraus@gmx.net	German	C32CXWJZL9	None	Securvita Germany	Volker Schöneck	S072952916	Lore Kraus	Mother	+49 6234 2622	Khaudum	
5	Jeffrey Schrimb	+264 81 140 4064	Jeff803@gmx.de	German	C4J6KR47J	None	German Armed Forces	Jeffrey Schrimb	080369-H40238	Werner Müller	Personal Friend	+264 81 124 0348	Khaudum	011 TA 08 N
6	Anita Schrimb	+264 81 658 5356	aschrimb@gmx.de	German	C4J6ZY53V	None	German Armed Forces	Jeffrey Schrimb	080369-H40238	Werner Müller	Personal Friend	+264 81 124 0348	Khaudum	

Doringstraat Team (Hand Count Sheets to Leeupan Team)			Nationality	ID Number or Passport Number for Foreigners	Medical Concerns	Medical Insurance	Member Name	Insurance Number	Contact Person	Relationship	Contact Number	Overnight 15 October	Vehicles	
1	Rainer Dedig	+264 81 122 2794	kaju@iway.na	Namibian	691229 0002 0	None	NMC Diamond	DEP Code 00	896306526	Marie Friede	Friend	+264 81 128 2707	Tsumkwe	N204-839W
2	Kai Dedig	+264 81 820 1364	dedigkai@gmail.com	Namibian	30-03-2004	None	NMC Diamond	DEP Code 02	896306526	or			Tsumkwe	
3	Julian Dedig	+264 81 820 1352	dedigjulian@gmail.com	Namibian	30-03-2004	None	NMC Diamond	DEP Code 03	896306526	Gerd Dedig	Brother	+264 81 294 4342	Tsumkwe	
4	Paul Lindner	+264 81 147 2542	pauljannick.lindner@gmx.de	German	C293RGVJG	None	Debeka (Germany)	Paul Lindner (Clemens Lindner)		Anett Lindner	Mother	+49 1578 0786530	Tsumkwe	
5	Werner Hüttmann	+264 81 129 2552	wes@iway.na	P Resident	641218 1001 5	None	NHP Gold	DEP Code 00	52000022995	Sibylle Hüttmann	Spouse	+264 81 242 4108	Tsumkwe	N 86236 W
6	Jürgen Cronje	+264 81 148 5070	jurgen@kfcc.com.na	Namibian	750209 0019 9	None	Nammed	J Cronje	53300001567	Sabine Cronje	Spouse	+264 81 2296597	Tsumkwe	
7	Daan Cronje	+264 81 839 4050	jb@iway.na	Namibian	12-04-2005	None	Nammed	J Cronje	53300001567	Sabine Cronje	Mother	+264 81 2296597	Tsumkwe	
8	Reinhard Haenisch	+264 81 128 9900	reini@ebony.life	Namibian	720117 0002 7	None	NHP Platinum	DEP Code 00	52100178835	Ute Haenisch	Spouse	+264 81 129 8767	Tsumkwe	N 90200 W
9	Stephen Kenny	+264 81 242 7276	sfkenny@iway.na	Namibian	630502 1231	None	Prosperity Health	SF Kenny	NA205699	Almut Boye	Partner	+264 81 124 9159	Tsumkwe	

Tsau Team			Nationality	ID Number or Passport Number for Foreigners	Medical Concerns	Medical Insurance	Member Name	Insurance Number	Contact Person	Relationship	Contact Number	Overnight 15 October (Own Camp)	Vehicles	
1	Günther Nolting	+264 81 127 6351	nolting@iway.na	Namibian	500808 0192 7	None	Prosperity Health	Gunther J Nolting	61247	Helmut Nolting	Brother	+264 61 230274	Khaudum	N 35800 W
2	Irmi Nolting	+264 81 285 3414	nolting@iway.na	Namibian	510908 0047 8	None	Prosperity Health	Gunther J Nolting	61247	Hiltrud	Sister	+264 81 128 4795	Khaudum	N88580W-Trailer
3	Kai Dauberschmidt	+264 81 287 2560	kai.dauberschmidt@iae-na	German	791127 1042 3	None	NAMMED	K. DAUBERSCHMIDT	53400018979	TINZ	Wife	+264 81 894 4122	Khaudum	N151-133W
4	Robbie Dauberschmidt	+264 81 252 6388	r.dauberschmidt@outlook.com	Namibian	510516 0053 7	None	NAMMED	R. DAUBERSCHMIDT	53100025743	TINZ	In Law	+264 81 894 4122	Khaudum	



Thank you

Question and answer session

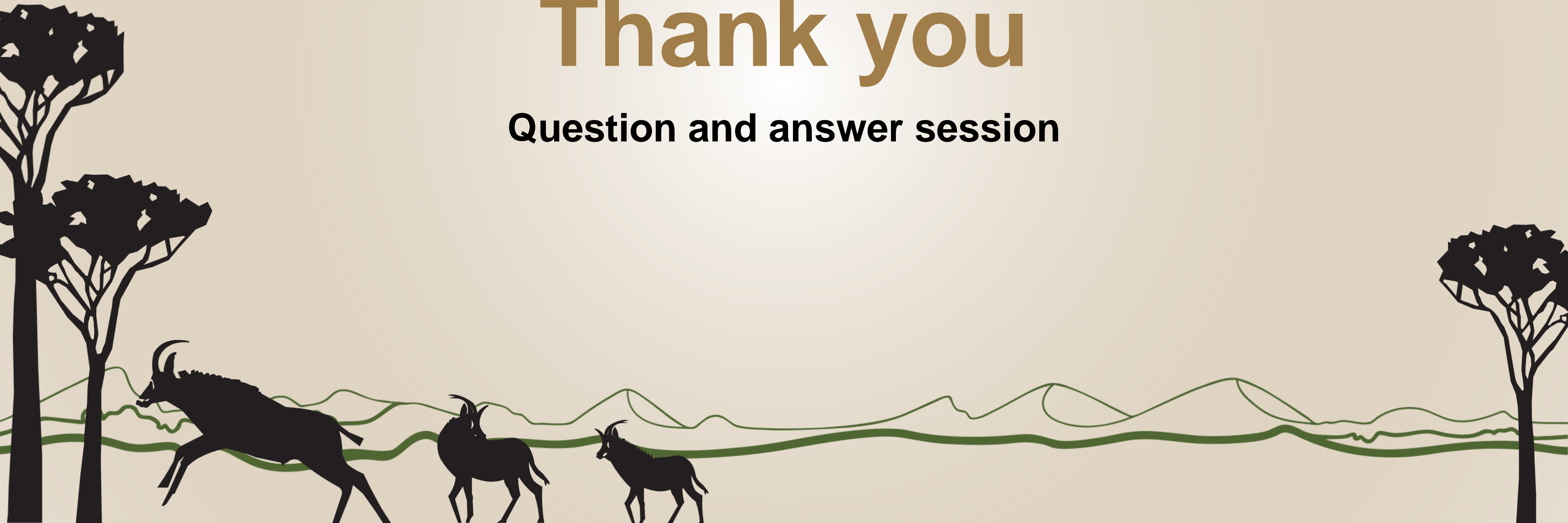



DISCLAIMER

**We are all doing this as volunteers on our own risk.
Not me, not MET to be held liable.**

